

BELGRAVIA GALLERY

Belgravia Gallery was established some 30 years ago by Anna Hunter and has been run together with her daughter, Laura Walford, for the past 20 years.



Best known for selling signed lithographs for good causes by well-known names such as Nelson Mandela, HRH The Prince of Wales, Sir Peter Blake and Andy Warhol, the gallery also exhibits work by emerging and established artists and sculptors. Greek paintings of turquoise waters by Maria Filopoulou can be found alongside colourful abstract paintings by Monroe Hodder; stone sculptures of tall elongated women by Bettina Seitz sit well amongst the African-inspired paintings of Jan Couetts.

The gallery was situated in Belgravia (hence the name) and then Mayfair until last year, when it relocated to its stunning premises in the Surrey Hills just outside Guildford. The range of art can now be viewed in a home environment - a dining room, living room or bedroom - and gives collectors a far greater ability to imagine how a work may look in their own home. Home or office visits can also be arranged along with viewings in London.

The gallery's ethos has always been to be welcoming, approachable and informal – and to encourage those who may be intimidated by a gallery to feel at home. Anna and Laura enjoy helping those wishing to start a collection, no matter what the budget, and those wishing to add to their existing collection. They are also happy to advise on where art should be placed in a home or office and can provide art installation and re-framing services.

For clients looking for a particular work of art,

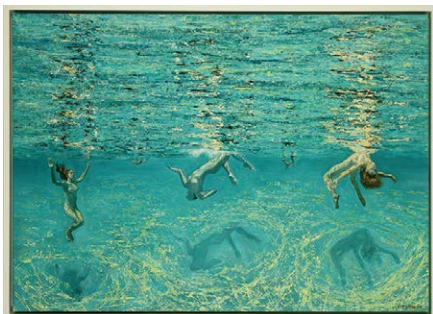

“The range of art can now be viewed in a home environment - a dining room, living room or bedroom - and gives collectors a far greater ability to imagine how a work may look in their own home”



Top left: Victor Egorov - Verbier, Switzerland

Above, from top: Hand of Africa - Nelson Mandela; Nelson Mandela, Love. Limited Edition Signed Lithograph, Edition size 30. Launched 2018 in celebration of Nelson Mandela's Centenary anniversary

Top right: John Illsley (of Dire Straits) - Figure in a Landscape

Right: Jan Couetts - Sprinting Cheetahs

Left: Maria Filopoulou - Underwater Swimmers



the gallery are able to source particular works by a variety of different artists.

The gallery has a charity building schools and helping encourage livelihoods in India – for more information visit – www.sebsschool.org

Artists include: Nelson Mandela, HRH The Prince of Wales, Sir Peter Blake, Andy Warhol, John Illsley, Monroe Hodder, Maria Filopoulou, Charlie Mackesy, Bettina Seitz, Ian Thomson, Chris Levine, Jan Couetts and others. ■

Belgravia Gallery, Online and Surrey Hills. For more information contact us: 020 7495 1010.

laura@belgraviagallery.com.

www.belgraviagallery.com

